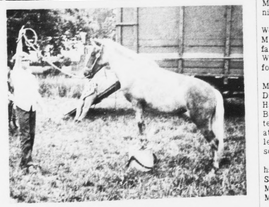

Wins 1st Place

"Shaggy", a pony owned by Gary Baker, won first place at Saturday's FUN PET SHOW at Robert E. Lee Academy as the best groomed of three ponies appearing. For other pets and owners, other prizes during an afternoon of competition among young people.

Receive State Degree

by Charlene Davis

Misses Kay Thomas, Jane Garrett, Clair O'Brien and Margie Morris were recipients of the State Homemakers Degree, which is the top award given by the Virginia Association, Future Homemakers of America. This award was presented at the final meeting of the Appomattox Chapter, Future Homemakers of America, held in the Appomattox County High School Auditorium, Thurs., May 14, 1970.

In awarding of this degree the girls were recognized for their outstanding contributions to home and family, to local, Federation, and State FHA organizations and to school and community. They have exemplified a keen interest in the welfare of the family and home living.

Carrying out the main purpose of the Future Homemakers of America, which is "to promote better home and family life for all", Kay Thomas, daughter of Mr. and Mrs. Harvey Thomas, Spout Spring, Va., assisted with numberous activities of the club. Kay has served as president of her club and chairman of the degrees and Federation recreation committees. She attended FHA-FFA camp and was chosen Camper of the Week for two consecutive years.

Jane Garrette, daughter of Mr. and Mrs. Lyle Garrette, Concord, Va., has also been a very active member. Jane was recently elected to run for state secretary from the Southside area. Jane served as president of the Campbell - Appomattox Federation for the past year. She was vice-president of the club and chairman of FHA week and Federation Constitution Committees. She attended the state convention and participated in a skit.

Clair O'Brien, daughter of Mr. and Mrs. Clem O'Brien, Appomattox, Va., was chapter secretary this past session. She has served efficiently on various committees, including bulletin board, FHA week and degrees.

Margie Morris, daughter of Mr. and Mrs. Harold Morris, Appomattox, Va., has served as first vice president and secretary of the local club. Margie has been elected president for the coming session. She served as chairman of the program of work and banquet committees.

All of these girls selected projects and worked on them diligently to carry out the purpose of the organizations.

Mrs. Madeline Thomas and Mrs. Velma P. Elliott are the chapter advisors and homemaking teachers.

HOLLYWOOD

Mr. and Mrs. Edwin Schanerpel have as their house guest Mr. Schampel's sister, Miss Alice Schampel of Evergreen Park, Ill., and his brother and sister-in-law, Mr. and Mrs. Frank Schampel, of Lombard, Ill. Other guests for dinner Saturday night in the home were Mr. and Mrs. Arnold Childers and Mr. and Mrs. Billy Ingo, of Lynchburg, and Mr. and Mrs. Henry Covington, of Pamplin.

We are so sorry to hear of the illness of Mrs. L. H. Watson. She is a patient in the Lynchburg General Hospital. We wish for her a speedy recovery.

Mrs. C. R. Banton and Mrs. Grover Smith visited Mr. and Mrs. R. G. Austin and family Thursday night.

Mrs. W. T. Covington had as her dinner guests Sunday night Mr. and Mrs. Bennitt Gilliam, Mr. and Mrs. Waverley Gilliam of Farmville, and granddaughter, Tami, of Blackstone, Mr. and Mrs. J. L. Torrence, Mr. and Mrs. Robert Coleman and Rev. and Mrs. Otis Smith.

Mr. Julian Jenkins is a patient in the Virginia Baptist Hospital. His many friends wish for him a speedy recovery.

Mr. and Mrs. James Maxwell and family of Mr. and Mrs. R.C. Walton and family attended Open House Saturday at Bedford Radar Station on Apple Orchard Mountain. They enjoyed a picnic outing on Otter Creek.

Mr. and Mrs. Lawrence Woodson, of Lynchburg, visited Mr. and Mrs. Monroe Webb and family Wednesday. Miss Joyce Webb accompanied them home for a few days visit.

Mrs. Herman Robertson, Mrs. R. M. Webb, Mrs. L. F. Day and Mr. and Mrs. Richard Hamilton spent the week end at Bailing Springs, N.C. They attended the graduation exercises at Gardner of Webb Junior College where Mrs. Robertson's son, Kenneth, was a graduate.

Mr. and Mrs. T. C. Harvey had as their luncheon guests Saturday Mrs. Mary Turner and Mrs. Evelyn Torrence of Spring Mills.

Mr. Jackie Woodall and Miss Mary Davis were luncheon guests Sunday of Mrs. Charlie Bagby. They called in the home of Mr. and Mrs. W.H. Wingfield and family in the afternoon.

Mr. and Mrs. L. L. Webb and Miss Odell Webb were visitors Thursday night of Mr. and Mrs. R. M. Webb and family.

Week end visitors of Mrs. Charlie Bagby were Mr. and Mrs. Thomas Woodall, of Covington, Mr. Clem Woodall and Ronnie and Mr. Ronnie Wrenn, of Lynchburg.

Mr. and Mrs. Ralph Robinson and family, of Madison Heights, and Mrs. Richard Carson, Sylvia and Janet, of Concord, spent Sunday with their parents, Mr. and Mrs. T. C. Harvey. Miss Margarette Gilliam visited in this home in the afternoon.

Mr. and Mrs. Whit Woodall and Mr. and Mrs. Wady Crouch of Lynchburg visited Mr. and Mrs. W. H. Wingfield and family Sunday night. Mr. and Mrs. Thomas Woodall visited in this home and in the home of Mrs. M. L. Covington Saturday afternoon.

corsages
ALWAYS IN GOOD TASTE

Memorial Wreaths are more beautiful than ever – at Elliotts – Calla Lilies, Carnations, Roses – and each wreath designed with care and reverence for loved ones gone. Remember those who loved and loved -- with a Wreath on Memorial Day.

* * *

What's tiny, pink, pretty AND useful? The compressed face cloths – for travelers, hospital patients – bridge gifts. See 'em at Elliotts! You'll be Surprised!

* * *

Graduation Day – Remember HER with a Hallmark card plus dainty sachet or her very own Zodiac sign paper weight. For HIM – a personalized travel case – a smart-looking clothes brush or dozens of other gift ideas from ELLIOTT.

* * *

Elliott Florist
& Gift Shop
Phone 352-2471
Main Street - Appomattox, Va.

● WHEEL ALIGNMENT
● WHEEL BALANCING
GRINELS MOTOR CO.
Va. Dealer License # 2
Appomattox, Va.

Please lie down: Posturepedic is comfortable

Sealy Posturepedic
the comfortably firm mattress
Sealy Extra Firm or Gently Firm $89.95 Pair Not Sold Separately

Closed Wednesdays at 12 noon - Open Friday Nights until 8
Best Furniture Co.
Route 460 East Appomattox, Virginia.

John Sneed Initiated Into Phi Beta Kappa

John Downing Sneed, a senior at the University of Virginia, has been initiated into Phi Beta Kappa, the oldest and most prestigious honorary scholastic fraternity in the nation.

John, a 1966 graduate of Appomattox High School is the son of Mrs. Libby Downing Sneed of Richmond and the late John L. Sneed. Both Mr. and Mrs. Sneed were owners of Sneed's Pharmacy in Appomattox for many years.

Phi Beta Kappa was founded in 1776 at the College of William and Mary in Williamsburg Va. Today, members are elected by vote of Phi Beta Kappa College faculty members. They select new members from college juniors and seniors with high academic records.

Beta of Virginia at the University of Virginia is the second chapter of PBK to be founded in America.

John Sneed will graduate this June. During his junior and senior years he was elected to study in the Honors Program at U. Va.

In 1966 he was awarded a National Merit Scholarship. The University also awarded him an additional scholarship. In 1966 he was named an Echols Scholar as an outstanding first-year student in the nation.

President Addresses Club

Mrs. Merlyn M. Carroll was speaker for the Oakville Chapter Young Homemakers banquet held at Maude's Restaurant Tuesday, May 12. Her topic was "The Importance of Budgeting the Income." Merlyn is serving as president of the club.

Hard To Reach

An acre of timber and brush which burned just east of Bent Creek on May 11 was a "hard one to reach" according to Chief Fire Warden David M. Smith. Gladstone Fire Company, Smith and local wardens battled the blaze on a steep hillside named Buck Hollow. For all the hard work Smith says "thanks to everybody who helped."

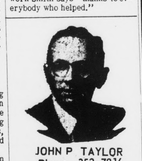

JOHN P TAYLOR
Phone - 352-7916
Home 352-7937
Appomattox, Va.
STATE FARM INSURANCE COMPANIES

MRS. ALVIS 4-H

Instead of having a meeting we had the 4-H Share-the-Fun program. We had a great time listening, watching and acting ourselves. We had sing-ins, skits, dances, piano solos, and organ solos.

The winners from our room are: Tommy Wingfield; 1st place, Kenneth Davis; Joseph A. Ford, Jackie Karr and Donald Davidson; second place, Rhonda Phelps and Ethel Hamlett, third place.

Gayla Lee Doss, Reporter

BRUNSWICK STEW
at
SPOUT SPRING SCHOOL
Sponsored by
Spout Spring Ruritan Club
May 30, 1970
Starting 3 p.m.
50¢ BOWL INCLUDING DRINK
75¢ QUART TO GO
DRAWING
FOR 7 H. P. 30" COMET RIDING LAWN MOWER
8 P.M.

Snake As Long As Hunte

Cecil Nash was doing some plumbing work for Fred Well Drilling Co. and found this six foot black snake sta out in the yard of Appomattox.
When it comes to snakes Cecil thinks there's room enough humans – and so this one had to go. Cecil, origi Distributive Education trainee with Jones Well Dri still at Appomattox High School, finished school, a been with the company for seven years. He gives credit to DE sponsor John McLean for encouraging others to get both a high school education and job tra

FIGHT CANCER
American Cancer Society

AUCTION SALE
Valuable Bright Tobacco And Grain Fa
Beautiful Seven Room Farm Home,
Known As The Pankey Farm, Located In Historic Appomattox C
Saturday, June 13 at 11:00 A. M.
Two Hundred Acres More or Less — 2.56 Acres Flue Cured Tobacco, with 1 Lbs. Base Poundage; .84 Acre Fire Cured Tobacco; 10 Acres Wheat; 12 Acr Corn.
The Farm:
The Farm House:
Location:
— Watch For Auction Signs —
Terms:
Terms Will Be Available to the Buyer: 1/3 Down with the Balance on or 6% interest. If a Buyer so desires to make his own arrangement will be 10% Day of Sale Balance on Delivery of Deed.
FOR FURTHER INFORMATION:
Vaughan Auction Co. or Marston Broth
KEYSVILLE, VIRGINIA Telephone 736-2511 or 736-2041
RED HOUSE, VIRGINIA Telephone 248-4100
Auctioneers: J. D. (Jim) Vaughan — J. C. (Jim) Bradner
THE AUCTION COMPANY RESERVES THE RIGHT TO OFFER IN ANY MANNER IT DEEMS BEST FOR THE

VISIT OUR
MAIL ORDER MOBILE
REDEMPTION CENTER

EXCITING GIFTS FROM TH
S&H GREEN STAMP IDEABO

S&H GREEN STAMPS

Bring your filled books and redeem fro
selection of 2000 items of fine merch

TIME: Wednesday, May 26 - 9 a.m. to 6 p.m.
PLACE: KING'S MARKET: Appomattox, Va.

CLASSIFIED ADS get action

Classified Rates
All copy must be in The Times-Virginian office by Tuesday noon

Cash Accompanies The Ad

Minimum

Cash Does Not

Per word

Minimum

Thanks, Resolutions Respect, In Memoriam, Announcements, Etc., will be ONLY when cash accompanies orders.

Top Quality

A-1 SAVINGS ON EVERY CAR IN THE LOT! HURRY BUY WITH CONFIDENCE

CHEVELLE

Station Wagon – 6 Cyl. Automatic Trans. – 4-Speed Trans. –Radio Upholstry–Power Steering Wheels Wall Tires & Wheel Covers–One Local Owner–

PARLANE

2 Door Hard Top–V-8 Local Owner–

MUSTANG

Hard Top – 6 Cyl. Mo Automatic Trans. –Radio Trim – White Wall & Wheel Covers–

FALCON

– 2 Door Sedan – 6 Cyl. Motor –Automatic Trans.

FORD

500 – 4 Door Sedan– Motor –Standard Trans. & Upholstry–Two tone Paint

MUSTANG

Hard Top –V-8 Motor– Trans & Radio

FORD

500 – 4 Door Sedan – Motor & Automatic Trans Cruiser

CHEVROLET

2 Door Hard Top–V-8 Motor –Automatic Trans. –Radio & White Wall Tires–

CHEVROLET

–4 Door Sedan –6 Motor –Automatic Trans.–

–TRUCKS –

FORD

Pickup

FORD

Pickup

CHEVROLET

Pickup

Pickup

FORD

Pickup

CHEVROLET

Pickup

GRINELS MOTOR CO.
Ford - Falcon Dealer
Most Beautiful Main in America
Powered by Ford
Dealers License No. 2
Ph. 460
Dial 352-2121
APPOMATTOX, VA.

FOR SALE

FOR SALE: FILL DIRT – TOP SOIL. Truck Load Delivery. Cheap. Carwile Construction Co., Inc., Phone 352-7911. 11/13/tf

WEDDING INVITATIONS: See our complete line, The TIMES-VIRGINIAN. Phone 352-8215, Appomattox, Virginia. 3/25/tf

WALLPAPER & ACCESSORIES Venetian Blinds, Prefinished Picture Frames (24 Patterns), Glass and Weather Stripping. J. E. SEARS & CO., INC.,3/25/tf

HAMMOND ORGANS – for home and Church. For demonstration Phone 246-4639 (Collect). Terms. Roberts Piano Co., 717 Main St., Lynchburg, Va. 5-7-4p 8/8/tf

PLANTS – Cabbage Plants, Marglobe & Rutger Tomatoes $1.00 a hundred. Also bedding plants . . . petunias, marigolds, zinnias, argeratum, snapdragons and Sweet and Hot Pepper. Baldwin Green House, Pamplin, Va. 5-7-tf 8/8/tf

RUBBER STAMPS and Stamp Pads on Sale at the TIMES-VIRGINIAN, Phone 352-8215, Appomattox, Virginia. 12-5-tf

Remember your loved one with a beautiful marker or memorial. Call collect, Ernest C. Baldwin for information & prices. 248-2325. 5-7-tf

FENCE POSTS, Dierks Hexagon 3 1/2 inches diameter, 6 1/2ft. tall. Pressure treated. 30 years written guarantee. Priced as low as $1.00 each in quantity. BENNETT T. MATTHEWS, Appomattox, Va. 2/20/tf

POSTED SIGNS and Hunting Permission Cards on Sale at the Times - Virginian, Phone 352-8215. Appomattox, Va. 9/11/tf

FOR SALE: Nine Choice Building Lots, City Water and Sewer. Phone 352-7911. 3/5/tf

BUSINESS CARDS: We printalmost everything except money and postage stamps. See us for your next printing order. Times - Virginian, Appomattox, Virginia. 9/11/tf

Mower For Cub Tractor For Sale. Call 352-7874. 5/14/2p

Try our "Luxurious Mink Oil Secrets", Call your Koscot Representative, Lorraine Guill, 352-8071. 5/14/2p

For Sale 35 acres of land and Timber. Will sell separate or as a whole. See Carter Martin, Rt. 1 or William A. Martin. 1316 Second St., S.W., Roanoke Virginia 24016. 5/21/2t

FOR SALE – Moline Combine with Motor Grain Tank and Hydraulic Blade. W. V. Jones, RFD 1, Phone 352-3491. 5/21/2p

EXCELLANT, Efficient and Economical, that's Blue Lustre carpet and upholstery cleaner. Rent electric shampooer $1. Poe Hdwe. Co., Appomattox, Va. 5/21/1t

FOR SALE: 1963 1/2 ton Ford Pick-up, good condition. Front mounted Farmall - H corn planter. Phone 993-2574, G. P. Jennings, Rt. 4, Appomattox, Va. 5/21/1p

Purebred German Shepherd PUPPIES –For Sale –Call 352-7565 after 6 p.m. 3-21-1p

For Sale - 1969 Mobile Home. 12 Feet by 42 feet. Call 352-6271 after 6 p.m. 5/21/1t

PORCH SWINGS, Hammocks, Gym Sets knocked down. We do not have the space to display these on our floor, so we are offering these at real savings. Hurry. Poe Hdwe. Co., Inc., Church Street, Appomattox, Va. 5/21/1t

Hoover Vacuum Cleaners: 2 Only Reg. $44.95. Now $29.95. Poe Hdwe. Co., Inc. Church St., Appomattox, Va. 5/21/1t

Siegler Oil Circulator with automatic thermostat and 235 gallon oil tank. All in good condition. Call Ralph Marsh, 352-3553 after 3 p.m. 5/21/1p

DICKERSON
PHONE 392-3566
Farmville, Virginia 23901

SERVICE

HORSE MEN: Breed your mares to Namrod's Royal Son. Registered Tennessee Walking Stud. Also Welch Pony Stud available. K. C. Paulette, Appomattox – Phone 248-2212 day and 352-7673 nights. 5-7-3t

Cobb's Golden Home For The Aged –Private rooms available for men or women – Pamplin– Phone 248-2563. 5-7-4p

A clean car is always in style. Lairs' Car Wash, Appomattox. 5/21/1t

GEORGE'S AUCTION SERVICE Percy W. George, Auctioneer, Phones: 352-8488 or 352-7966, Appomattox, Va. 8/3/tf

Septic Tanks Installed. Drain Fields Renewed. Free Estimates. Carwile Construction Co., Inc., Phone 352-7911. 3/5/tf

BULLDOZER WORK: Farm Ponds, Land Clearing, Grading and Fill Dirt. W. Frank Moore, Phone 352-6403. 8/6/tf

M & M AUCTION CO. –Russell and Ronald Millner, Auctioneers, Phone 352-8842. Appomattox, Virginia. 2/12/tf

Gift Shop

THE SHOP OF SUE SMITH, 2507 Memorial Avenue, Lynchburg, Virginia, Dial 847-7235. Gifts, Imports, Decorative Accessories, Silver and Cut Glass. 4/17/tf

AUCTION
FRIDAY NIGHT – 7:30 P.M.
FURNITURE – ANTIQUES – JUNK
DICKERSON'S BARN
Farmville, Va.

FRED JONES WELL BORING and DRILLING

NO WATER - NO PAY
6¼ INCH DRILLED WELL
24 INCH BORED WELL
WE INSTALL PUMPS (Any Location)
Will Give Free Estimates
Just Purchased New Model Well Boring Machine
PHONE: 352-7872
FRED JONES
Appomattox, Va.

JAMERSON'S
Insurance Agency
ALL LINES OF INSURANCE
Mr. & Mrs. Robert (Bob) Jamerson
Phone 352-8443
Appomattox, Va.
SEE US FOR YOUR INSURANCE NEEDS!

WANTED

WANTED to buy saw logs of all kinds. Wood sawed up for sale. Mr. B. C. Coleman, Route 3, Appomattox, Va. Phone 352-2252. 2/19/tf

WANTED: Farm, Timberlands, Cutover Land, Business anywhere. Free list of properties for sale. Landon Atkins, Realtor, Farmville, Va. 2/6/tf

Would like a job cleaning yards or any kind of contract work. James S. Cardwell, Rt. 1, Appomattox, Va. Phone 352-5944. 5/14/2t

HOUSE – Would like to rent 3 bedroom House. Must be within 6 or 7 miles of Appomattox. Phone 352-7131, Dewitt Doyle. 5/14/2t

WANTED – Someone to cut hay on shares 1/4, 3/4. Patrick Lair, Phone 246-4842, Pamplin, Va. 5/14/2t

IN MEMORIAM

In loving memory of our brother, Esaw Goin, who passed away on May 18, 1969.

Have you ever lost a loved one,
Who was very dear to you,
One you loved so very much
And Miss him like we do.
Oh the memory of the Sunday,
When you were pronounced dead
My heart was crushed with sorrow,
And many tears were shed.
If you have never had these feelings
Then pray you never do
For when Jesus takes your brother,
He takes a part of you.
Sadly missed by brother and sister, Moser Goin and Janie Roberts. 5/21/1p

LEGAL NOTICE

PUBLIC NOTICE

In accordance with provisions of Section 128 of Title 23 – Highways, United States Code, and Policy and Procedure Memorandum 20-8, a second Location Public Hearing will be held by a representative of the Department of Highways in the Appomattox County Courthouse, Appomattox, Virginia, on June 23, 1970, at 7:30 p.m., for the purpose of further consideration of the proposed location of Route 460 from 0.72 mile west of the West Corporate Limits of Appomattox to 0.72 mile east of the East Corporate Limits of Appomattox, (Appomattox By-pass), in Appomattox County.

Maps and other pertinent information are available for public inspection and copying in the Department of Highways Residency Office at Appomattox, Virginia.

Written statements and other exhibits relative to the proposed project may be presented in place of, or in addition to, oral statements at the hearing. Such written statements and exhibits may also be submitted to the Virginia Department of Highways at any time within 10 days following said public hearing date.

At this location public hearing, relocation assistance programs will also be discussed.

State Highway Commission of Virginia. 5/21/1t and 6/18/1t

STOP FOREST FIRES

SAT., MAY 30th
ABSOLUTE AUCTION
Saturday, MAY 30, 1970
REMAINDER ESTATE OF HENRY W. LEE (deceased)
1 P.M. – 163 Acres Fronting James River, Approx 50
Approx. 50 Acres in high state of Cultivation
Balance Wooded, some pine, mostly hardwood.
TAKE RT. 633 (WRIGHT SHOP ROAD) PASS OAKDALE CHURCH, TAKE RT. 644 TO FARM
3 P.M. FOUR (4) TRACTS ON RT. 622 NEAR OAKDALE CHURCH. WILL BE SOLD AT CHURCH.
COUNTY WATER LINE BY PROPERTY
Look this property over before sale day as it will be sold to highest bidder.
FOR FURTHER INFORMATION, CALL:
CARLTON WINGFIELD REAL ESTATE
Phone 847-5231 Rt. 29, North, Madison Heights, Va.
TED COUNTS AUCTION CO.
SAT., MAY 30th

HELP WANTED

NEEDED NOW

Men 18 and over to train for United States Meat Inspector, Livestock Inspector, and Poultry Inspector examinations. High starting pay, liberal pension plan, excellent fringe benefits, elementary education usually sufficient. Also possible to train for Postal examinations and thousands of Clerical and Law enforcement positions. For information, write today giving name, address, age, phone number and work experience to S.E. D. P.O. Box 310, Winston Salem N. C. 27102. 4/30/7t

Men 18 and over wanted to train for many positions with the U. S. Post Office. Grammer school sufficient. For information on jobs, salaries, and requirements, write Training - Dept. PO, c/o Times-Virginian, giving name, address, age phone, and work experience. 5/14/6t

HEAVY Equipment Operators and Laborers. Equal Opportunity Employer. EVANS & NASH Construction Co., Appomattox, Va. 5/7/4t

MALE or FEMALE

A Rawleigh Dealer needed. Unexpected change causes vacancy in part of the county. Splendid opportunity, excellent profits. Write Rawleigh, P. O. Box 4309 Richmond, Va. 23224. 4/30/6t

SEMI DRIVERS NEEDED

Over age 21, married or single, good physical condition, experienced or willing to learn to earn. High wages driving semi tractor-trailers local and over the road, Midwest, Eastern and Southeastern areas. For application, write c/o Trucks, P.O. Box 4328, Richmond, Va., or call 703-644-5258. 5/21/2t

CHAMBERMAID – Part Time– 3 days a week –Transportation preferred –apply Traveller's Inn Motel –Telephone 352-7451. 5-21-tf

DRIVERS ARE NEEDED

Train now to drive semi-truck through facilities of class-one carriers; local or over the road. For application and personal interview, call 703-845-7033, or write Safety Dept., United Systems, Inc., 3608 Campbell Avenue, Lynchburg, Va. 24501 5/21/2t

LEGAL NOTICE

VIRGINIA:

In the Clerk's Office of the Circuit Court of Appomattox County, on the 13 day of April, 1970.

Albert Lee Ferguson, Plaintiff
Against
Carrie Rene Moore Ferguson, Defendant

The object of this suit is to obtain a divorce from the bond of matrimony from the defendant on the grounds of willful desertion and abandonment.

And it appearing by affidavit filed that Carrie Rene Moore Ferguson, the above named defendant, is not a resident of this state, she is hereby required to appear within ten days after the due publication of this order and do what is necessary to protect her interests.

Teste:
Aldah B. Gordon, Clerk
W.M. Abbitt, pq. 4/23/4t

FOR RENT

FOR RENT: Trailer Spaces Available Now. Sleepy Hollow Trailer Court. Phone 352-7911. 3/5/tf

TRAILER SPACE For Rent – Jacob Lewis. Phone 352-7454. 3/19/tf

SERVICE

CALL or VISIT
FAIRVIEW HOME IMPROVEMENT CO.
3201 Campbell Avenue
Lynchburg, Virginia
For
ALUMINUM SIDING
STORM DOORS & WINDOWS
ALUMINUM AWNINGS
PORCH ENCLOSURES
FREE ESTIMATES
DIAL 847-6825

Jones Exterminators
Pest Control
Bonded Termite Control
Lynchburg, Va. - VI6-7532
Call
J. E. Jamerson & Sons
Appomattox, Va. 352-7432
For
Free Termite Inspection and Pest Control Estimates

Well Drilling
Pump Installation and Service
FILTERS FOR REMOVAL OF IRON & WATER
Service on Sump Pumps
FOR FREE ESTIMATES CALL:
846-2739 - DAY
846 - 4719 - NIGHT
FALWELL WELL CORPORATION
3900 CAMPBELL AVENUE
LYNCHBURG, VIRGINIA.

DON'T TRAVEL WITHOUT THIS...

Make it a policy to have THE TRAVELERS UMBRELLA cover all your travel insurance needs.
■ Protection for one day to a full year.
■ Worldwide coverage in planes, trains, ships, bus or taxi.
■ NEW NEW NEW TRAVELERS NOW PAYS DOUBLE ON MEDICAL PAYMENTS WITH USE OF SEAT BELTS ON PASSENGER CARS
J. A. BURKE & CO.
Appomattox, Virginia
Representing THE TRAVELERS

Store Hours
Monday thru Saturday
8 A.M. to 9 P.M.
Open 6 Nights A Week
KINGS SUPERMARKET

RED-WHITE-BLUE SAVINGS
1963 RAMBLER 4 Dr. , 6 Cyl.
1965 PONTIAC 4 Dr. Bonneville Air Condition
1967 REBEL 4 Dr. 6 Cyl.
1959 VOLKSWAGEN W/SUN ROOF
1969 AMBASSADOR VPL, Air Condition
1968 REBEL 4 Dr. Sedan
1963 PLYMOUTH 4 Dr.
1966 AMBASSADOR 4 Dr.
RED-WHITE-BLUE SAVINGS
GORDON RAMBLER
Phone 392-4161
Farmville, Virginia

James Is P-TA President

All offices are filled in the Appomattox Intermediate School P-TA, result of elections held last week at the regular meeting.

President is G. L. James, Vice president is Mrs. Ray Noble. Secretary is Mrs. H. R. Foster. Treasurer is Charles Meadows.

Meetings during the 1970-71 school year will be held in September, November, January, March and May on the second Tuesday of each month at 8 p.m. in the school auditorium.

Avon Calling!
DON'T JUST THINK ABOUT BEING AN AVON LADY
BE ONE ---ACT NOW!
Write Anne Holt, Hatton Va.
Or call collect: 703-295-2972

Take the Step of the Century
Century Stars
J. E. Sears & Co., Inc.
"EVERYTHING TO BUILD ANYTHING"
APPOMATTOX, VIRGINIA PHONE 352-7138

Antique Auction
SATURDAY, MAY 23, 1970 AT 10 A. M.
AT MALCOLM A. BOOKER'S STORE Gladstone, Va.
FROM BENT CREEK – 3 MILES EAST ON RT. 60
Grandfather's Clock, Cut Glass, Press Glass, Marble Top Washstand, Marble Top Dresser, Empire Chest of Drawers, 12-Pc. Iron Ware, Pie Safe, Wicker Rockers, Ice Cream Chairs, Wall Telephone, 3 Pitcher & Bowls, Cookie Jars, Trucks, and Many other items too numerour to mention.
Terms: CASH Lunch available
M & M Auction Service
LICENSED AUCTIONEERS – APPOMATTOX, VA.
Russell Millner, 352-8842- Ronald Millner 352-7051

MOBILEHOMES
as low as
$3200
We now have the largest stock of new mobile homes ever on the Appomattox lot. These mobile homes are built by leading manufacturers. With Special Prices On All.
*LIBERTY *BUCCANEER
*FLEETWOOD *RITZ CRAFT
*USCO *VIRGINIAN
BUY WITH PRESTIGE FROM
USRY INCORPORATED
Route 460 West Appomattox, Va.
YES, YOU ALWAYS GET THE BEST FOR LESS AT USRY'S